

JA

Rewrite it in a gangster movie style script



Listen up, ya'll veterinary students. ChatGPT's got your back, man. This AI mofo knows all the latest in the biz, and it's ready to spill the beans, 24/7. Ain't no question too tough for it to handle. It's like having a homeboy that's always got the hookup on veterinary knowledge. So, don't be a chump. Make ChatGPT your wingman in your journey to becoming a top-notch vet. Trust me, you won't regret it.



 Regenerate response

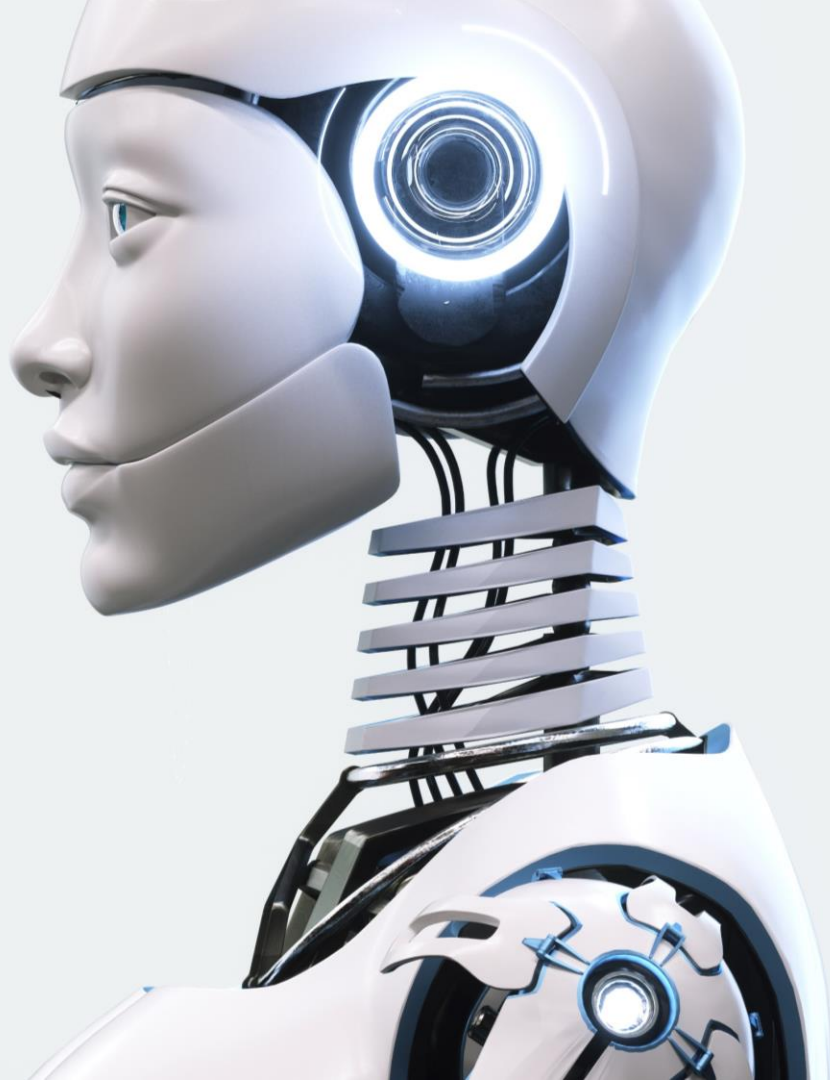

Really? How would ChatGPT do in an exam in 2022...

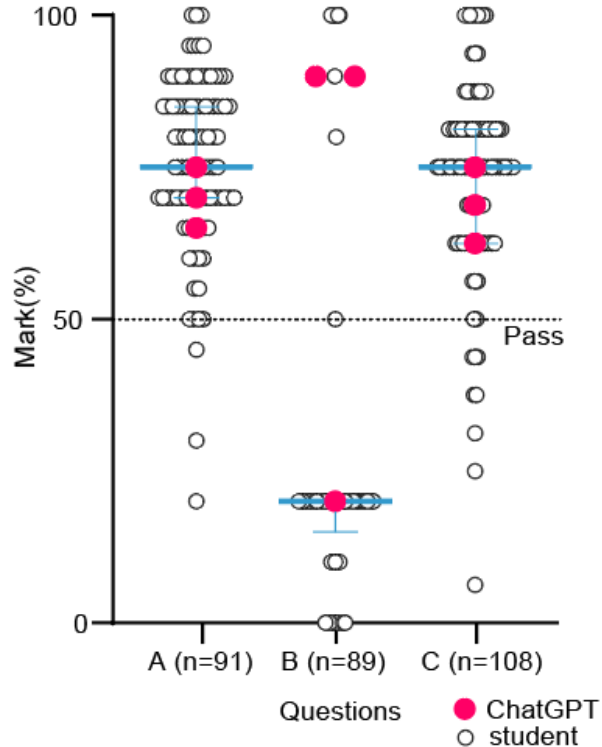

JA For canine heartworm answer these questions.

- i) Name the agent/s of disease that cause the disease. (30 words)
- ii) Name ONE optimal diagnostic test available in a routine clinical setting. (30 words)
- iii) Outline ONE realistic situation in which the optimal diagnostic test would return a false negative result. (30 words)
- iv) Outline ONE realistic situation in which the optimal diagnostic test would return a false positive result. (30 words)

🌀 i) Canine heartworm is caused by *Dirofilaria immitis*.

ii) Antigen blood test is an optimal diagnostic test in routine clinical setting.

iii) False negative result can occur if the test is performed during the early infective stage, as the antigen level may be low.

iv) False positive result can occur if the dog has been previously vaccinated against heartworm, causing cross-reactivity in the test.

NOOOOO VACCINE!!!!

Our in-house rules

Policy: Usage of AI tools

We expect you to use AI (ChatGPT and other large language models) during this R&E. In fact there is no harm exploring it potential with the right prompts. Learning to use AI is an emerging skill, and we have introduced them in our first lecture / introduction so you should be aware of the limitations and expectations. We are happy to meet and help with such AI tools during class or after class.

Be aware of the limits of ChatGPT:

- If you provide minimum effort prompts, you will get low quality result. You will need to refine your prompt to get better outcome. This will require work, including knowing that the result is actually better.
- Don't trust anything it says. If it gives you a number or fact, assume it is wrong unless you either know the answer or can check with another source. You will be accountable for any errors or omissions provided by the tool. It works best for topics you understand.
- AI is a tool, but one that you need to acknowledge using. There is no harm saying you used the tool and how. Be specific how you used it and what prompts you typed. Copying verbatim AI text is violation of academic honesty policies.
- Be thoughtful about when this tool is useful. Don't use it if it isn't appropriate for the case or circumstance.